

LEGEND:

- AREA TO BE ACQUIRED
- EXISTING ROW (EXTG. COMPOUND WALL EDGE)
- PROPOSED ROW

LHS AREA ACQUIRED : 2433.93 Sq mts.
 RHS AREA ACQUIRED : 499.25 Sq mts.
 TOTAL LAND AREA TO BE ACQUIRED : 2933.18 Sq mts.

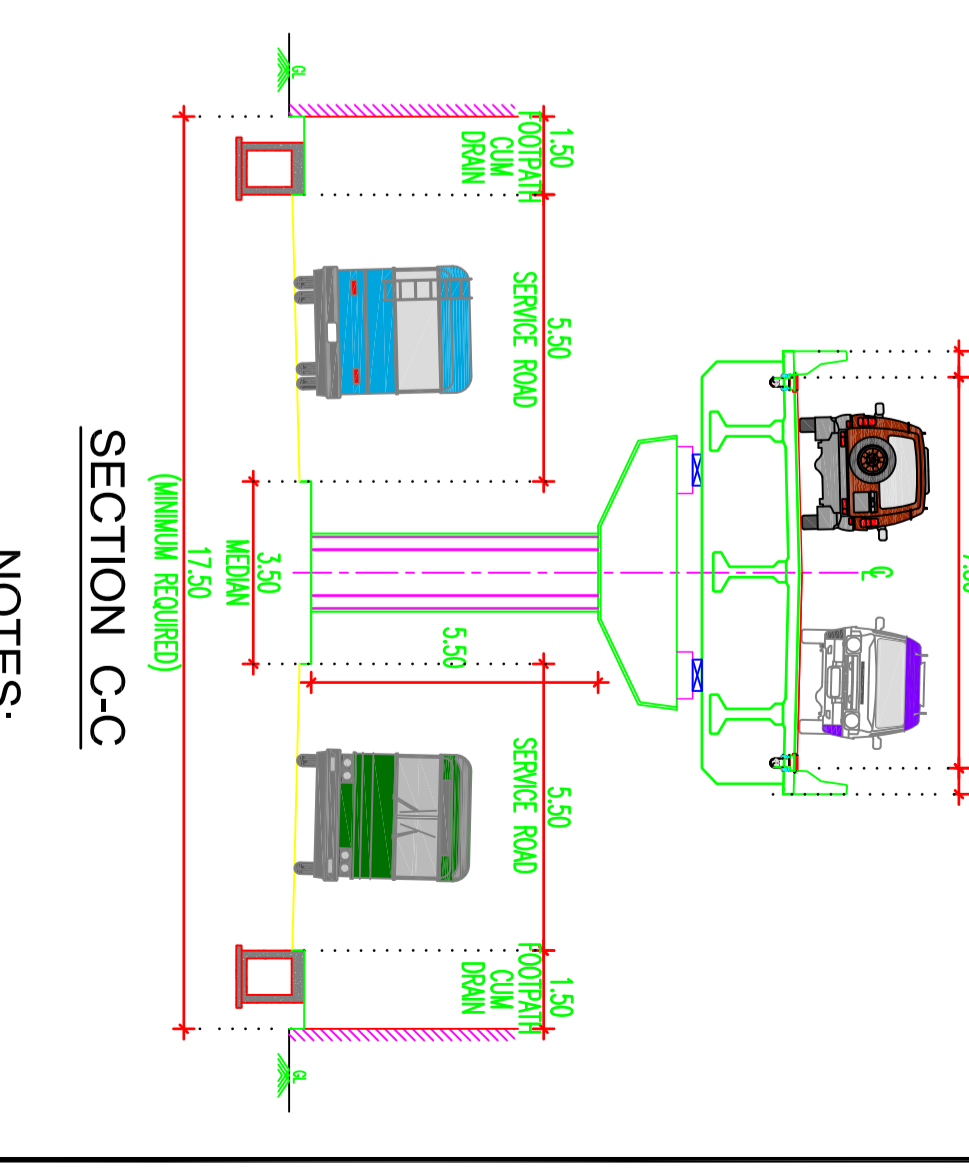
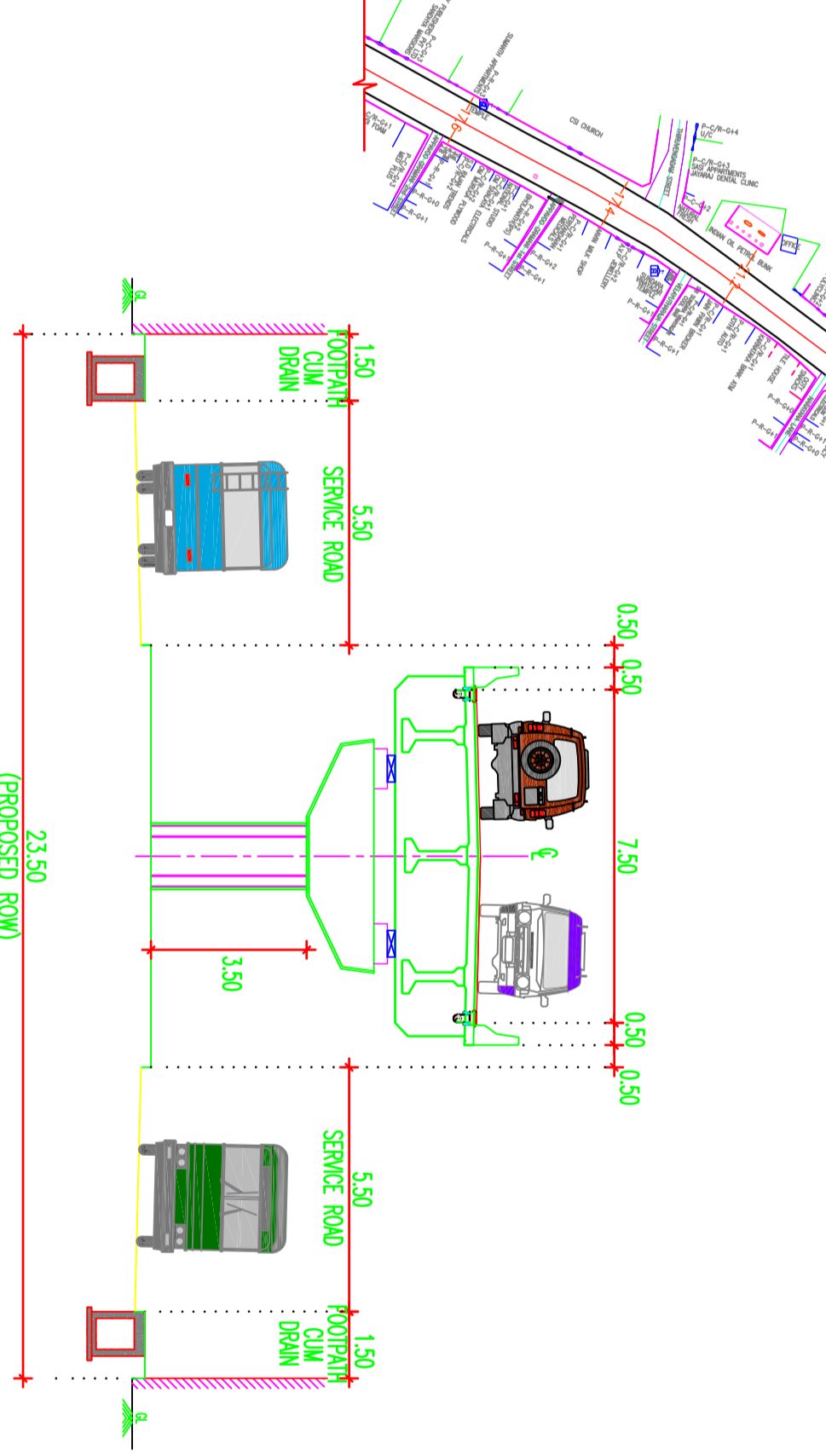
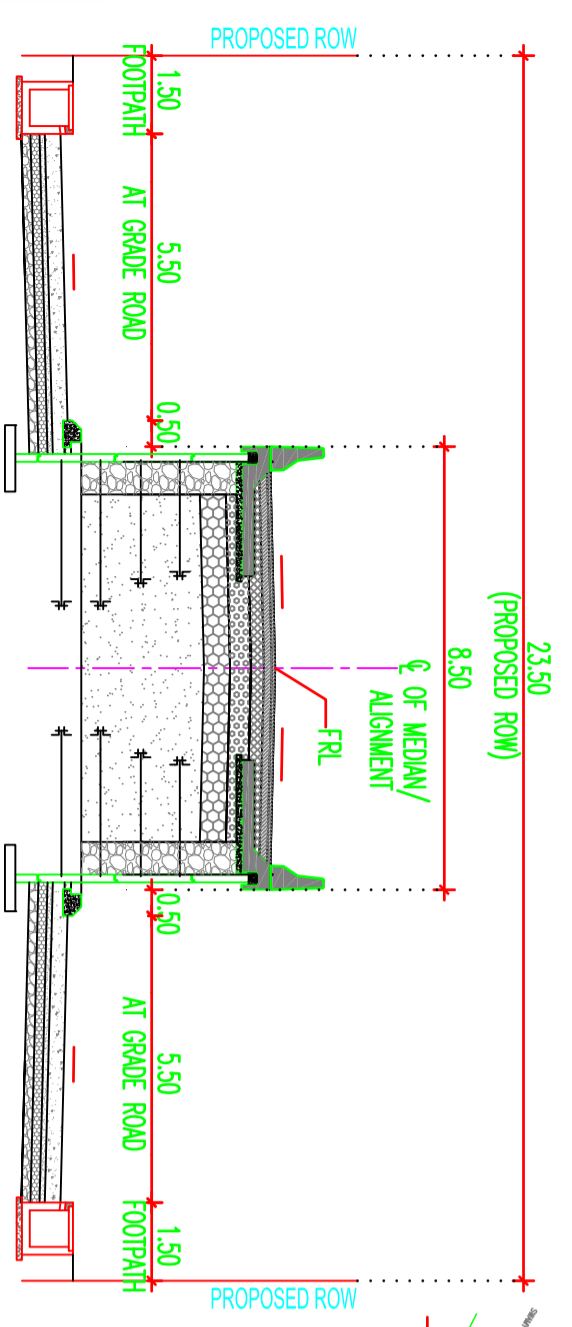

NOTES:
 1. ALL DIMENSIONS ARE IN METRE.
 2. ROW SHOWN ARE TENTATIVE ONLY

NO.	DESCRIPTION OF REVISIONS	DATE	BY							
CONSULTANT: egis India consulting engineers pvt. ltd.				CLIENT: TNIJFSL GRANT FUND II, Government of Tamilnadu Fund Manager - TNIJFSL						
PROJECT: Consultancy services for Preparation of feasibility Report and Detailed Project Report (DPR) for construction of two grade separators at Adithanar Salai-Pentheon Road-Dr. Rukmani Lakshminipathy road Junction and Mandaveli Junction near Mandaveli Bus Stand in Chennai for Chennai Corporation-Package II		SCALE: <table border="1" style="width: 100%; border-collapse: collapse;"> <tr> <td style="width: 33%;">DRAWN</td> <td style="width: 33%;">NAME</td> <td style="width: 33%;">DATE</td> </tr> <tr> <td style="width: 33%;">DESIGNED</td> <td style="width: 33%;">CHECKED</td> <td style="width: 33%;">APPROVED</td> </tr> </table>			DRAWN	NAME	DATE	DESIGNED	CHECKED	APPROVED
DRAWN	NAME	DATE								
DESIGNED	CHECKED	APPROVED								
TITLE: MANDAVELI JUNCTION PROPOSED FLYOVER DETAILS ALONG VENKATA KRISHNA ROAD AND SOUTH CANAL BANK ROAD		DRG. NO.: EIS1TTN001 / TNIJFSL / P / MN / DD - 115								
		REV. R0								